

**Sante at the Chase Park Plaza**  
St. Louis, Missouri

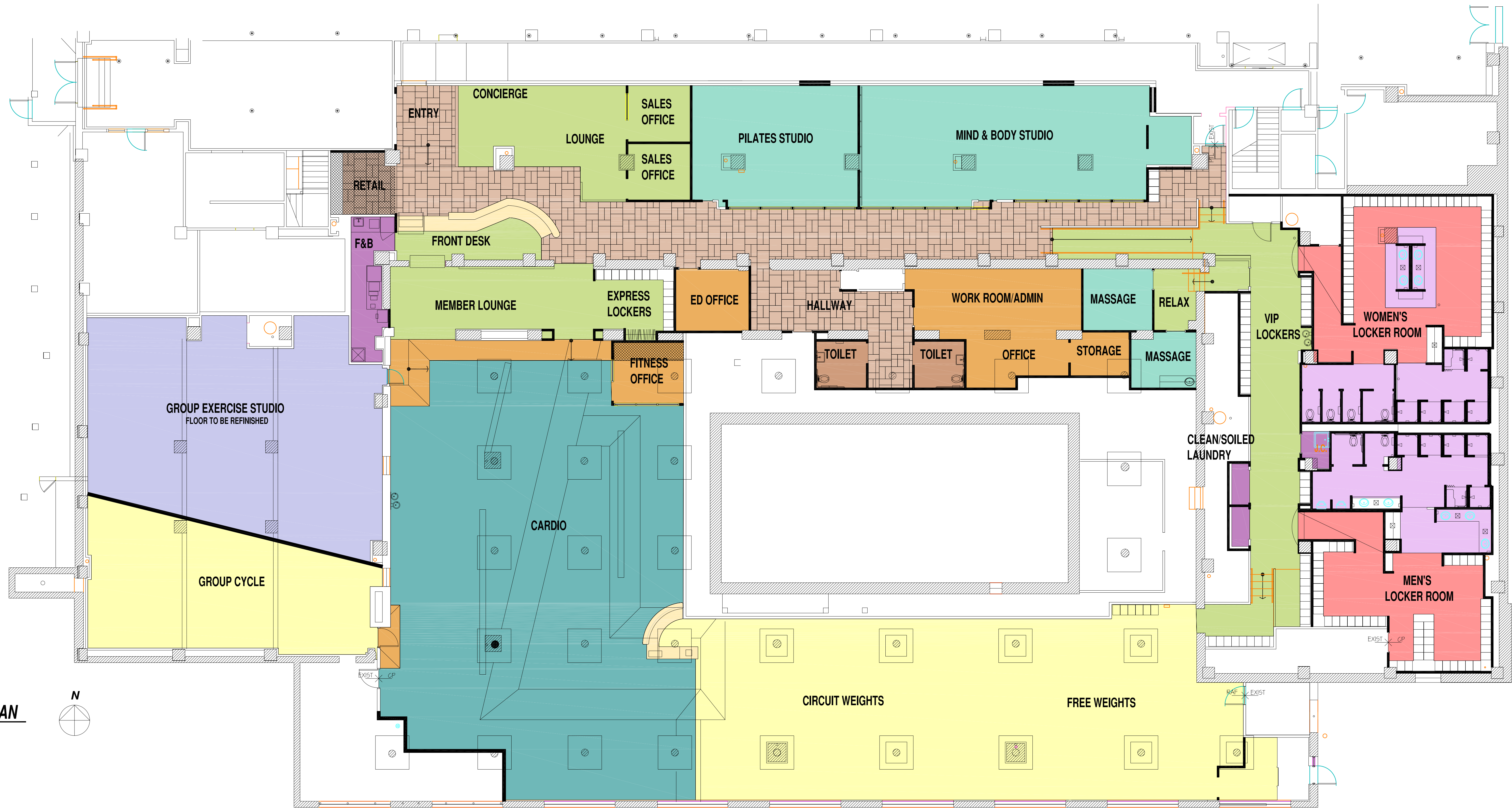

**F1 FLOOR MATERIAL PLAN**  
1/8" = 1'-0"

- MAIN PORCELAIN TILE
- MEMBER LOUNGE / CONCIERGE / MASSAGE CARPET
- RAMP ACCENT / ADMIN CARPET
- EXISTING WOOD FLOOR (TO BE REFINISHED)
- RUBBER ATHLETIC FLOORING
- FITNESS CARPET
- RESILIENT ATHLETIC FLOORING
- LOCKER ROOM CARPET
- LOCKER ROOM PORCELAIN TILE
- SEALED CONCRETE

| No. | Revision Title             | Date     |
|-----|----------------------------|----------|
| 1   | DESIGN DEVELOPMENT PACKAGE | 04/11/07 |
| 2   | APPROVED DD SET            | 04/26/07 |
| 3   | CONSTRUCTION SET           | 04/20/07 |

Submittal Title/ Purpose/ Date of Issue  
(supersedes all previous issues)

Scale: **AS NOTED**

Date: **AUGUST 23, 2007**

Drawn by: **CP**

Rev'd by:

Project #: **07069**

Drawing Title:

Sheet #: